



कौटिल्य एकेडमी

MAINS / PAGE - 1

नमूनार्थ प्रश्नोत्तर पुस्तिका
Sample Question Answer Booklet

PART..... B

PAPER..... II

DATE..... 20/11/2022

Paper Code
GS-IV

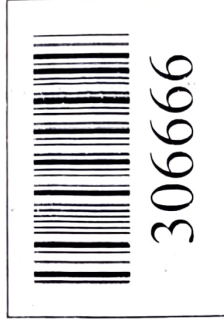
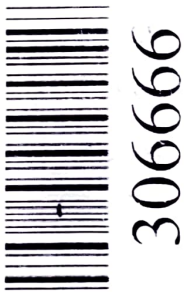

306666

Paper Code
GS-IV

रोल नंबर अंतर्राष्ट्रीय अंको में लिखें -
(1, 2, 3, 4, 5, 6, 7, 8, 0)

<input type="text"/>	<input type="text"/>	<input type="text"/>	<input type="text"/>	<input type="text"/>	<input type="text"/>
----------------------	----------------------	----------------------	----------------------	----------------------	----------------------

रोल नंबर शब्दों में लिखें - 7011207524
नाम BRIJESH SINGH

अभ्यर्थी द्वारा सावधानीपूर्वक भरा जावे।

Roll No.					
<input type="text"/>	<input type="text"/>	<input type="text"/>	<input type="text"/>	<input type="text"/>	<input type="text"/>
0	0	0	0	0	0
1	1	1	1	1	1
2	2	2	2	2	2
3	3	3	3	3	3
4	4	4	4	4	4
5	5	5	5	5	5
6	6	6	6	6	6
7	7	7	7	7	7
8	8	8	8	8	8
9	9	9	9	9	9

अभ्यर्थी के अनुक्रमांक एवं पहचान पत्र को प्रवेश पत्र से
मिलान पश्चात् ही वीक्षक बॉक्स में हस्ताक्षर करें

<input type="text"/>

वीक्षक द्वारा भरा जावे।

यदि अभ्यर्थी अनुचित साधन का उपयोग करते हुए पाया जाता है तो वीक्षक निम्नांकित
गोले को काले/नीले पेन से भरे एवं तत्काल केन्द्राध्यक्ष को सूचित करें :





कौटिल्य एकेडमी

MAINS / PAGE - 3

प्रश्न 1. इस प्रश्न में 20 अति लघुत्तरीय उप-प्रश्न हैं, प्रत्येक प्रश्न के उत्तर हेतु आदर्श शब्द सीमा 10 शब्द/ एक पंक्ति होगी। सभी प्रश्न अनिवार्य हैं। प्रत्येक प्रश्न 02 (दो) अंकों का है।

Que. 1 This question contains 20 very short answer type sub-questions. Answer each question in ideal 10 words/one line. All questions are compulsory. Each question carries 02 (Two) Marks.

20x02=40

प्रश्न: (1.1)

Issues related to labour in india

उत्तर :

↓
Lack of conditions of safety & security not followed
labour working of labour procedure with proper
laws in india. Unions in industry Remuneration

पू./M = 02

प्राप्तक

प्रश्न: (1.2)

उत्तर :

पू./M = 02

प्राप्तक

प्रश्न: (1.3)

Reason behind low enrolment rate of girls than boys is higher -

उत्तर :

- ① Generally due to poverty males engaged in to earn livelihood & support of family in terms of financially.
- ② Lack of finance boys not afford higher education

पू./M = 02

प्राप्तक

प्रश्न: (1.4)

Pradhan mantri Jeevan Jyoti Bima yojna

उत्तर :

is a central govt insurance scheme
⇒ to increase insurance coverage
⇒ it is a life insurance by annual amount just 200

पू./M = 02

प्राप्तक

प्रश्न: (1.5)

Role of All India Services

उत्तर :

are those services who works in whole india in different state & appointed by president of india
eg. IAS, Indian Police service, Indian forest service
it is a unitary feature of union of india.

पू./M = 02

प्राप्तक



कौटिल्य एकेडमी

MAINS / PAGE - 4

प्रश्न 1. इस प्रश्न में 20 अति लघुत्तरीय उप-प्रश्न हैं, प्रत्येक प्रश्न के उत्तर हेतु आदर्श शब्द सीमा 10 शब्द/ एक पंक्ति होगी। सभी प्रश्न अनिवार्य हैं। प्रत्येक प्रश्न 02 (दो) अंकों का है।

Que. 1 This question contains 20 very short answer type sub-questions. Answer each question in ideal 10 words/one line. All questions are compulsory. Each question carries 02 (Two) Marks.

20x02=40

प्रश्न: (1.6)	Role of MP stat public Service Commission in development of state.	पू./M = 02 <input type="text"/> प्राप्तक
उत्तर :	By appointing best administrative officers for implementation of development plan Commission also trained to their officers time to time	
प्रश्न: (1.7)	LEE COMMISSION	पू./M = 02 <input type="text"/> प्राप्तक
उत्तर :		
प्रश्न: (1.8)	Measures taken to control public expenditure in India.	पू./M = 02 <input type="text"/> प्राप्तक
उत्तर :	① By decrease in subsidy ② By increase the rate of tax who earn higher ③ By including private sector	
प्रश्न: (1.9)	Purpose of Comptroller & Auditor General	पू./M = 02 <input type="text"/> प्राप्तक
उत्तर :	① to make responsible to executive ② to verification of public expenditure ③ to make transparency in public expenditure	
प्रश्न: (1.10)	Estimate committee	पू./M = 02 <input type="text"/> प्राप्तक
उत्तर :	It is a parliamentary committee who estimate project ⇒ All members of it come from Lok Sabha ⇒ Total 32 members in this committee	



कौटिल्य एकेडमी

MAINS / PAGE - 5

प्रश्न 1. इस प्रश्न में 20 अति लघुत्तरिय उप-प्रश्न हैं, प्रत्येक प्रश्न के उत्तर हेतु आदर्श शब्द सीमा 10 शब्द/ एक पंक्ति होगी। सभी प्रश्न अनिवार्य हैं। प्रत्येक प्रश्न 02 (दो) अंकों का है।

20x02=40

Que. 1 This question contains 20 very short answer type sub-questions. Answer each question in ideal 10 words/one line. All questions are compulsory. Each question carries 02 (Two) Marks.

प्रश्न: (1.11) Asian Development bank

उत्तर:
 ⇒ to provide fund for developing & underdev-
 -loped nation
 ⇒ fund for infrastructure development

प्रश्न: (1.12) BRICS → it is a inter-governmental organization
 (Brazil, Russia, india china & South Africa)

उत्तर: objective → to deal with security, commerce, ~~affairs~~
 this is a group of 5 countries
 → to facilitate trade & co-operation in
 development.

प्रश्न: (1.13) Primary Purpose of International Monetary Fund.

उत्तर:
 = to support in financial crisis of a country.
 ⇒ to provide forex in case of trade deficit
 ⇒ to support smooth functioning of world
 economy.

प्रश्न: (1.14) Impact of WTO in india

उत्तर:
 ⇒ Guide in policy of export and import
 ⇒ Provide Agricultural Subsidy
 ⇒ Help to promote export

प्रश्न: (1.15) United Nations Development Programme

उत्तर:
 = it is the programme of united nations
 ⇒ it studies the development programme of
 different country of world.
 ⇒ it issued Human development index.

पू./M = 02

प्राप्तंक

पू./M = 02

प्राप्तंक

पू./M = 02

प्राप्तंक

पू./M = 02

प्राप्तंक

पू./M = 02

प्राप्तंक



कौटिल्य एकेडमी

प्रश्न 1. इस प्रश्न में 20 अति लघुत्तरीय उप-प्रश्न हैं, प्रत्येक प्रश्न के उत्तर हेतु आदर्श शब्द सीमा 10 शब्द/ एक पंक्ति होगी। सभी प्रश्न अनिवार्य हैं। प्रत्येक प्रश्न 02 (दो) अंकों का है।

Que. 1 This question contains 20 very short answer type sub-questions. Answer each question in ideal 10 words/one line. All questions are compulsory. Each question carries 02 (Two) Marks.

20x02=40

प्रश्न: 29 SAARC (Association of South Asian Regional Co-operation)

पू./M = 02
प्राप्तंक

उत्तर : SAARC is group of eight countries of South East Asian nation.

SAARC is organised for promote economic growth through trade co-operation and security measure.

पू./M = 02
प्राप्तंक

SAARC countries also have cultural significance. Why failed? → because of internal dispute between the member nation.

failed to establish consensus on tariff policy. Not succeeded to promote a common goal.

पू./M = 02
प्राप्तंक

Q. 2:10 WTO (World Trade Organization)

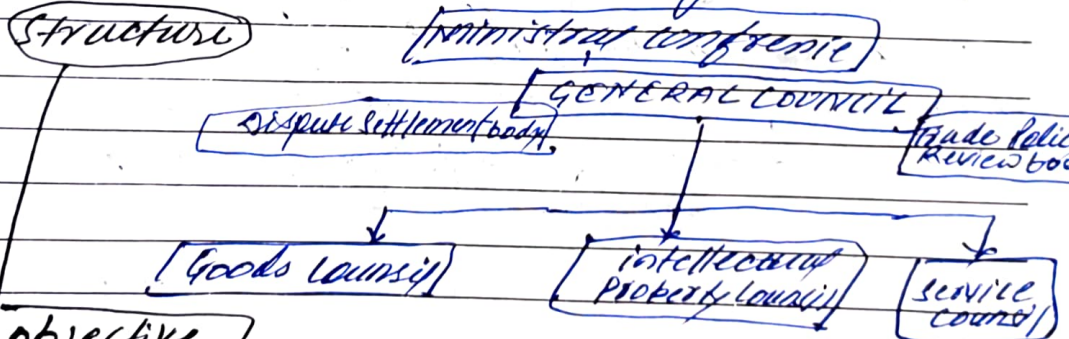

पू./M = 02
प्राप्तंक

Objective → to facilitate trade of goods & service.
→ to settle dispute regarding tariff.
→ to promote under developed or developing economy.

पू./M = 02
प्राप्तंक



कौटिल्य एकेडमी

MAINS / PAGE - 7

प्रश्न 2. इस प्रश्न में 08 लघु उत्तरीय उप-प्रश्न हैं। प्रत्येक प्रश्न के उत्तर हेतु आदर्श शब्द सीमा 50 शब्द/ 5 से 6 पंक्तियों होगी। सभी प्रश्न अनिवार्य हैं। प्रश्न में आंतरिक विकल्प भी हो सकता है। अभ्यर्थी जिस आंतरिक विकल्प का उत्तर दे रहे हैं उसका स्पष्ट उल्लेख उत्तर के समक्ष अनिवार्यतः करें। प्रत्येक प्रश्न 5 (पाँच) अंकों का है।

08x05=40

Que. 2 This question contains 08 short answer type sub-questions. Answer each question in ideal 50 words/5 to 6 lines. All questions are compulsory. Internal choice can be given in the question. The candidate has to explicitly indicate the option chosen. Each question carries 5 (Five) marks.

5/M = 05

प्रश्न: (2.1)

Welfare Schemes of children & women of central Govt

प्रासंगिक

उत्तर :

for promotion of welfare and well being of children & women central Govt launched different schemes such as.

1. ICDS by this scheme govt ensure development of child & mother nutrition and support.

2. Anganwari centre through Anganwari centre govt take care health of women and their child

3. Matritva yojana for institutional delivery & post delivery requirement

प्रश्न: (2.2)

problem of displaced group arising out development projects →

5/M = 05

उत्तर :

1. Ethnicity → displaced people faced problem of ethnicity related to their custom

प्रासंगिक

2. Custom & traditions → their custom & traditions affected from displacement

3. Privacy → their privacy also impacted to displacement

4. Problem of livelihood → their livelihood also impacted now they dependent on govt support

5. Problem of ^{access of} Govt Scheme & programme → they don't get proper govt support and initiative for development



प्रश्न 2. इस प्रश्न में 08 लघु उत्तरीय उप-प्रश्न हैं। प्रत्येक प्रश्न के उत्तर हेतु आदर्श शब्द सीमा 50 शब्द/ 5 से 6 पंक्तियाँ होंगी। सभी प्रश्न अनिवार्य हैं। प्रश्न में आंतरिक विकल्प भी हो सकता है। अभ्यर्थी जिस आंतरिक विकल्प का उत्तर दे रहे हैं उसका स्पष्ट उल्लेख उत्तर के समक्ष अनिवार्यतः करें। प्रत्येक प्रश्न 5 (पाँच) अंकों का है।

08x05=40

Que. 2 This question contains 08 short answer type sub-questions. Answer each question in ideal 50 words/5 to 6 lines. All questions are compulsory. Internal choice can be given in the question. The candidate has to explicitly indicate the option chosen. Each question carries 5 (Five) marks.

प्रश्न: (2.3) Social deprivation is a condition when people doesn't get support or status in a particular society.

→ People or members of their society treated as they are not similar to us.

MP Govt. taken many initiative to make them main stream of society e.g. Aundhwal medical hospital, Balmitra scheme etc.

- primitive tribal people, remote people now taking benefit of Govt. scheme.

पू./M = 05

 प्राप्तांक

प्रश्न: (2.4) Role of UNION PUBLIC SERVICE COMMISSION

उत्तर: → UPSC is a constitutional body established for recruiting Administrative Officer who support the policy making and their implementation.

→ it establish uniformity of administration among different state.

→ they recruit All india services employees who work with central as well as state.

→ UPSC provide training to meet current challenges.

पू./M = 05

 प्राप्तांक



कौटिल्य एकेडमी

MAINS / PAGE - 9

प्रश्न 2.

इस प्रश्न में 08 लघु उत्तरीय उप-प्रश्न हैं। प्रत्येक प्रश्न के उत्तर हेतु आदर्श शब्द सीमा 50 शब्द/ 5 से 6 पंक्तियाँ होगी। सभी प्रश्न अनिवार्य हैं। प्रश्न में आंतरिक विकल्प भी हो सकता है। अभ्यर्थी जिस आंतरिक विकल्प का उत्तर दे रहे हैं उसका स्पष्ट उल्लेख उत्तर के समक्ष अनिवार्यतः करें। प्रत्येक प्रश्न 5 (पाँच) अंकों का है।

08x05=40

Que. 2

This question contains 08 short answer type sub-questions. Answer each question in ideal 50 words/5 to 6 lines. All questions are compulsory. Internal choice can be given in the question. The candidate has to explicitly indicate the option chosen. Each question carries 5 (Five) marks.

पू./M = 05

प्रश्न: (2.5)

All india services

उत्तर :

These are the service who work in central as well as state both & they are appointed by president and work under state govt.
→ ex. Indian Admin Service, Indian Police Service, Forest.

प्रासांक

Central services

→ they are appointed by President and work only under central govt. eg. Revenue service, Railway service

State services

→ who are appointed and work under state executive eg. State Police, state teachers

प्रश्न: (2.6)

Public Account Committee

उत्तर :

It is committee of Parliament
Total = 22 member
→ members include both Lok Sabha (15) and Rajya Sabha (7) members

पू./M = 05

प्रासांक

function

Main function of PAC to inspect the report submitted by CAG
→ PAC. president generally from opposition party so they always keep eyes on govt. task & exp.



- प्रश्न 2. इस प्रश्न में 08 लघु उत्तरीय उप-प्रश्न हैं। प्रत्येक प्रश्न के उत्तर हेतु आदर्श शब्द सीमा 50 शब्द/ 5 से 6 पंक्तियाँ होगी। सभी प्रश्न अनिवार्य हैं। प्रश्न में आंतरिक विकल्प भी हो सकता है। अभ्यर्थी जिस आंतरिक विकल्प का उत्तर दे रहे हैं उसका स्पष्ट उल्लेख उत्तर के समक्ष अनिवार्यतः करें। प्रत्येक प्रश्न 5 (पाँच) अंकों का है।
- Que. 2 This question contains 08 short answer type sub-questions. Answer each question in ideal 50 words/5 to 6 lines. All questions are compulsory. Internal choice can be given in the question. The candidate has to explicitly indicate the option chosen. Each question carries 5 (Five) marks.

08x05=40

पू./M = 05

प्रश्न: (2.7)

Role of Finance ministry (FM) in Fiscal Administration

- उत्तर :
- ⇒ Finance ministry is responsible for maintaining fiscal administration and fiscal balance of a country.
 - ⇒ through fiscal policy, finance ministry establish the value of money with increasing growth of economy.
 - ⇒ FM also responsible to do developmental project for facilitate better life.
 - ⇒ FM responsible for economic growth & development.

प्राप्तक

प्रश्न: (2.8)

Accountant General of Madhya Pradesh

- उत्तर :
- Accountant General of Madhya Pradesh office situated at Jabalpur.
 - ⇒ He is responsible to record all transaction of money transmission of state.
 - ⇒ He is sole responsible for fund management and transfer of fund with different department.
 - ⇒ Accountant general of MP also maintain for Panchayati Raj institutions.

पू./M = 05

प्राप्तक



प्रश्न 3.

इस प्रश्न में 04 दीर्घ उत्तरीय उप-प्रश्न हैं। प्रत्येक प्रश्न के उत्तर हेतु आदर्श शब्द सीमा 200 शब्द है। सभी प्रश्न अनिवार्य हैं। प्रश्न में आंतरिक विकल्प भी हो सकता है। अभ्यर्थी जिस आंतरिक विकल्प का उत्तर दे रहे हैं उसका स्पष्ट उल्लेख उत्तर के समक्ष अनिवार्यतः करें। प्रत्येक प्रश्न 20 (बीस) अंकों का है।

Que. 3

This question contains 04 long answer type sub-question. Answer each question in ideal 200 words. All questions are compulsory. Internal choice can be given in the question. The candidate has to explicitly indicate the option chosen. Each question carries 20 (Twenty) marks.

04x20=80

पू./M = 20

प्राप्तंक

प्रश्न: (3.1)

Issues and challenges related to development in remote regions and welfare programmes for displaced groups arising out development projects. ?

उत्तर :

issues of development of remote regions

- Accessibility of basic infrastructure eg. Road, Electricity, School
- Engage people to participate in developmental project
- to aware them with the world.
- to aware them with new technology and modern equipment
- to train them so that they can utilise for their development
- to assimilate them in modern thought & education
- Cultural, custom, tradition with modern values.
- to educate people to give education and promote education to their children.
- to provide basic amenities regarding to their life



कौटिल्य एकेडमी

MAINS / PAGE - 12

- प्रश्न 3. इस प्रश्न में 04 दीर्घ उत्तरीय उप-प्रश्न हैं। प्रत्येक प्रश्न के उत्तर हेतु आदर्श शब्द सीमा 200 शब्द है। सभी प्रश्न अनिवार्य हैं। प्रश्न में आंतरिक विकल्प भी हो सकता है। अभ्यर्थी जिस आंतरिक विकल्प का उत्तर दे रहे हैं उसका स्पष्ट उल्लेख उत्तर के समक्ष अनिवार्यतः करें। प्रत्येक प्रश्न 20 (बीस) अंकों का है।
- Que. 3 This question contains 04 long answer type sub-question. Answer each question in ideal 200 words. All questions are compulsory. Internal choice can be given in the question. The candidate has to explicitly indicate the option chosen. Each question carries 20 (Twenty) marks.

04x20=80

प्रश्न 3: (3.1) Continued (जारी)

[Welfare programme for displaced Group]

- Government takes a lot to make people in main stream of development who displaced by developmental project.
- Government provide basic amenities which require for development like house, place, food water.
- Hospitals, schools, colleges, etc. established temporarily so that they can't deprived their basic amenities.
- Government also provide benefit of government scheme in which they earlier getting.
- they have access to employment so that they can live a dignified life.



कौटिल्य एकेडमी

MAINS / PAGE - 13

प्रश्न 3. इस प्रश्न में 04 दीर्घ उत्तरीय उप-प्रश्न हैं। प्रत्येक प्रश्न के उत्तर हेतु आदर्श शब्द सीमा 200 शब्द है। सभी प्रश्न अनिवार्य हैं। प्रश्न में आंतरिक विकल्प भी हो सकता है। अभ्यर्थी जिस आंतरिक विकल्प का उत्तर दे रहे हैं उसका स्पष्ट उल्लेख उत्तर के समक्ष अनिवार्यतः करें। प्रत्येक प्रश्न 20 (बीस) अंकों का है।

04x20=80

Que. 3 This question contains 04 long answer type sub-question. Answer each question in ideal 200 words. All questions are compulsory. Internal choice can be given in the question. The candidate has to explicitly indicate the option chosen. Each question carries 20 (Twenty) marks.

पू./M = 20

प्रश्न: (3.2) Write a detailed note on public expenditure in India. Also discuss about various parliamentary tools to control over public expenditure.

प्राप्तंक

उत्तर

Public Expenditure

Public expenditure is the total amount which government expends for welfare and developmental activities of a country.

↳ Government Expenditure is very necessary for country like India ~~so that~~ because here majority of people is dependent on govt. welfare programme for their development.

↳ It is estimated every year through budget in the budget government decide which sector and how much amount should be expand.

↳ It is necessary for developing nation to continue their need.



प्रश्न 3. इस प्रश्न में 04 दीर्घ उत्तरीय उप-प्रश्न हैं। प्रत्येक प्रश्न के उत्तर हेतु आदर्श शब्द सीमा 200 शब्द है। सभी प्रश्न अनिवार्य हैं। प्रश्न में आंतरिक विकल्प भी हो सकता है। अभ्यर्थी जिस आंतरिक विकल्प का उत्तर दे रहे हैं उसका स्पष्ट उल्लेख उत्तर के समक्ष अनिवार्यतः करें। प्रत्येक प्रश्न 20 (बीस) अंकों का है।

Que. 3 This question contains 04 long answer type sub-question. Answer each question in ideal 200 words. All questions are compulsory. Internal choice can be given in the question. The candidate has to explicitly indicate the option chosen. Each question carries 20 (Twenty) marks.

04x20=80

प्रश्न 3: (3.2) Continued (जारी)

Parliamentary tool to control expenditure:

① Discussion on each item of budget

↳ in parliament every expenditure go with discussion

② By policy cut, token cut & Motion

↳ in parliament by motion of token cut, policy cut establish disagreement towards expenditure

③ By CAG Report

↳ CAG report put on the table of parliament and if any ~~are~~ opposition discuss on it

④ By different committees → different committees of parliament also discuss on budget provision

⑤ By special discussion on budget → through discussion make more responsible to ~~let~~ ~~supp~~



कौटिल्य एकेडमी

MAINS / PAGE - 15

प्रश्न 3. इस प्रश्न में 04 दीर्घ उत्तरीय उप-प्रश्न हैं। प्रत्येक प्रश्न के उत्तर हेतु आदर्श शब्द सीमा 200 शब्द है। सभी प्रश्न अनिवार्य हैं। प्रश्न में आंतरिक विकल्प भी हो सकता है। अभ्यर्थी जिस आंतरिक विकल्प का उत्तर दे रहे हैं उसका स्पष्ट उल्लेख उत्तर के समक्ष अनिवार्यतः करें। प्रत्येक प्रश्न 20 (बीस) अंकों का है।

Que. 3 This question contains 04 long answer type sub-question. Answer each question in ideal 200 words. All questions are compulsory. Internal choice can be given in the question. The candidate has to explicitly indicate the option chosen. Each question carries 20 (Twenty) marks.

04x20=80

प्रश्न: (3.3)

Explain formation, function and various initiative of UNITED NATIONS Educational Scientific and cultural organizations.

उत्तर :

UNESCO

UNESCO is a United Nation Body to promote scientific, educational and cultural heritage of the world.

Functions

↳ UNESCO identified the world's unique cultural, heritage or natural site which is unique and important they include in their list.

↳ they UNESCO provide fund for further protection and development

↳ UNESCO also promote scientific temper and initiative over the world.

↳ UNESCO, work independently and respect their site and aware to world their speciality to world.

पू./M = 20

प्राप्तंक



कौटिल्य एकेडमी

MAINS / PAGE - 16

प्रश्न 3. इस प्रश्न में 04 दीर्घ उत्तरीय उप-प्रश्न हैं। प्रत्येक प्रश्न के उत्तर हेतु आदर्श शब्द सीमा 200 शब्द है। सभी प्रश्न अनिवार्य हैं। प्रश्न में आंतरिक विकल्प भी हो सकता है। अभ्यर्थी जिस आंतरिक विकल्प का उत्तर दे रहे हैं उसका स्पष्ट उल्लेख उत्तर के समक्ष अनिवार्यतः करें। प्रत्येक प्रश्न 20 (बीस) अंकों का है।

Que. 3 This question contains 04 long answer type sub-question. Answer each question in ideal 200 words. All questions are compulsory. Internal choice can be given in the question. The candidate has to explicitly indicate the option chosen. Each question carries 20 (Twenty) marks.

04x20=80

प्रश्न 3: (3.3) Continued (जारी)

⇒ MAB Programme

MAB and biosphere programme of UNESCO to sustainable development of biosphere and save it to interfere of man.

→ UNESCO programme to deal with nature and fauna of the world and aware to their relevance

- UNESCO promote other organization too for the development of scientific society.

→ UNESCO help to underdeveloped or developing nation to protect their uniqueness of their culture.

⇒ UNESCO is a world wide a community where everything and everywhere uniqueness represent as community.